

Medical Image Upload

Sky Lakes Medical Center has partnered with Nuance PowerShare to offer providers and patients a way to securely load their medical images directly into Sky Lakes imaging system. Allowing providers and patients access to upload medical images directly improves by reducing dependence on CDs and DVDs.

What are the system requirements?

For the best experience, it is recommended that you use one of these browsers: Chrome, Firefox or Microsoft Edge.

How to Upload Medical Images Using PowerShare

1. Click the **Upload Radiology Images** link, above, to start the process. You will be taken to the secure PowerShare uploader.
2. To receive an authentication code, enter either your email address or mobile number.

Send Authentication code:

To my email address

Email Address

To my phone via text message

Send Authentication Code

3. After you confirm your authentication code, you will be taken to the upload page.

[Choose Folder](#)

Uploading to SKY LAKES MEDICAL CENTER

<input type="checkbox"/>	Name	DOB	Study Date

[Upload](#)

4. Insert CD or DVD, if applicable, into optical disc drive.
5. **Choose Folder** where images are stored. Navigate to the image location and click **Upload**.

 Upload Complete. You may now close your browser or upload another CD.

If any studies do not have a "Transfer Complete" status, please contact Radiology at 541-274-6269, 8 am - 4 pm Monday through Friday or click "Upload Another" to try again.

Uploading to SKY LAKES MEDICAL CENTER

Name	DOB	Study Date	Study Description	Modality	Images	Progress
TEST	05-05-1985	09-01-2021		DX	1	Transfer Complete

[Upload Another](#)

6. If there is more than one image to upload, a dialog box will display confirming images to upload. Click **Upload**.

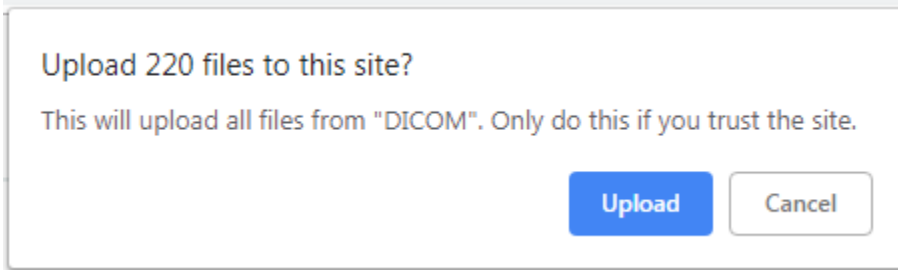

7. To select all studies, check the box next to the left **Name** column. Individual studies can be selected by checking the box next to the study.

<input checked="" type="checkbox"/>	Name	DICOM Study Date
<input checked="" type="checkbox"/>	ZTEST, ANNE	11-01-2018
<input checked="" type="checkbox"/>	ZTEST, ANNE	01-11-2019
<input checked="" type="checkbox"/>	ZTEST, ANNE	02-07-2019
<input checked="" type="checkbox"/>	ZTEST, ANNE	11-01-2018
<input checked="" type="checkbox"/>	ZTEST, ANN	03-16-2011

8. Click **Upload** in the bottom left to upload the images.
9. When the Progress Bar indicates **Transfer Complete**, the study upload is complete. Exit your browser.

What if I need help?

Please verify the browser requirements listed above. For questions or assistance, please call [541-274-6269](tel:541-274-6269), Monday through Friday 8 am to 4 pm.